ANDROID 13

Tutorial Paso a Paso

ACTIVAR O DESACTIVAR MODO DE AHORRO DE DATOS

techbone

Abre los Ajustes

techbone

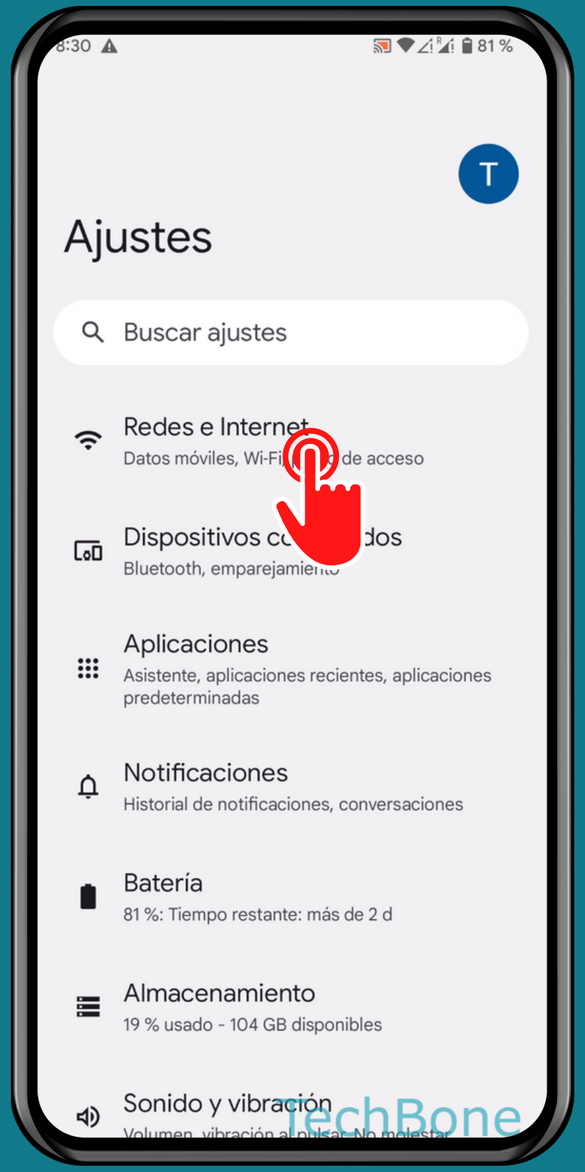

Presiona
Redes e Internet

techbone

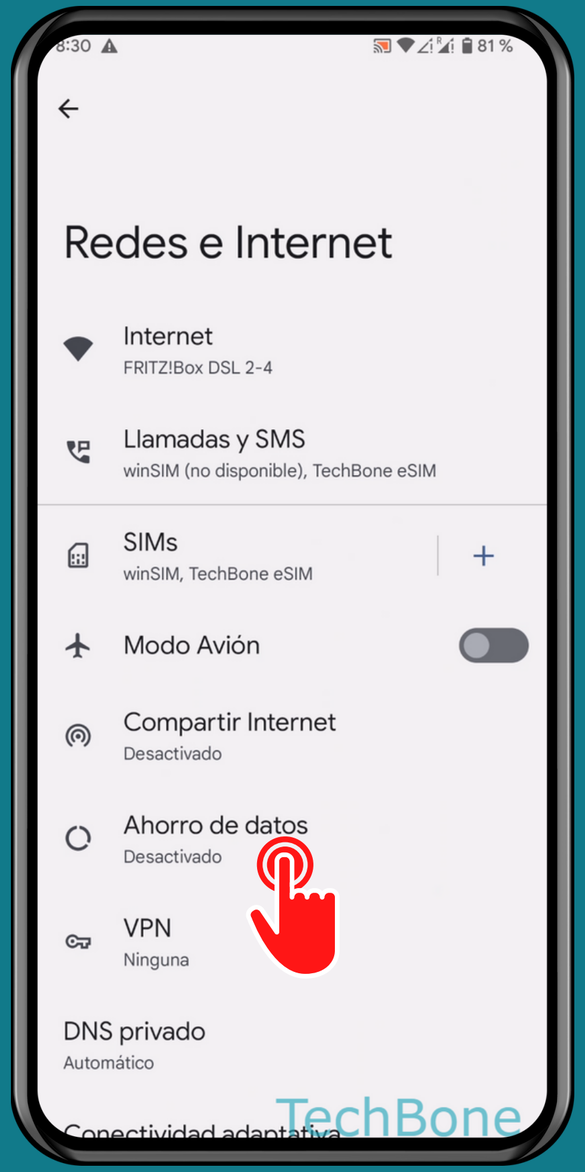

Presiona
Ahorro de datos

techbone

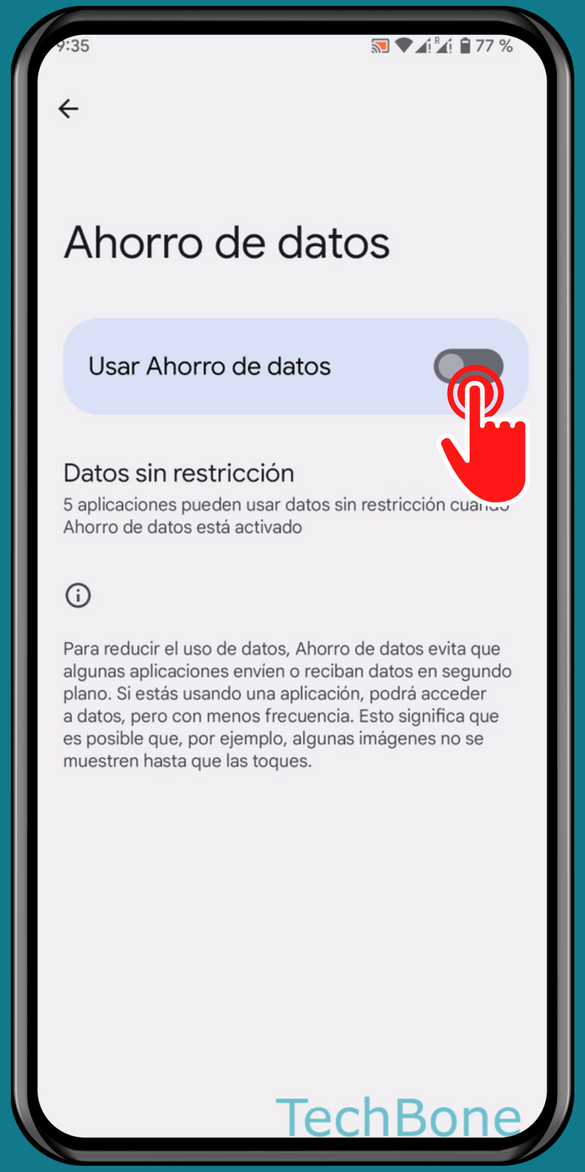

Activa o desactiva
Usar Ahorro de datos

techbone

¡Listo!

techbone