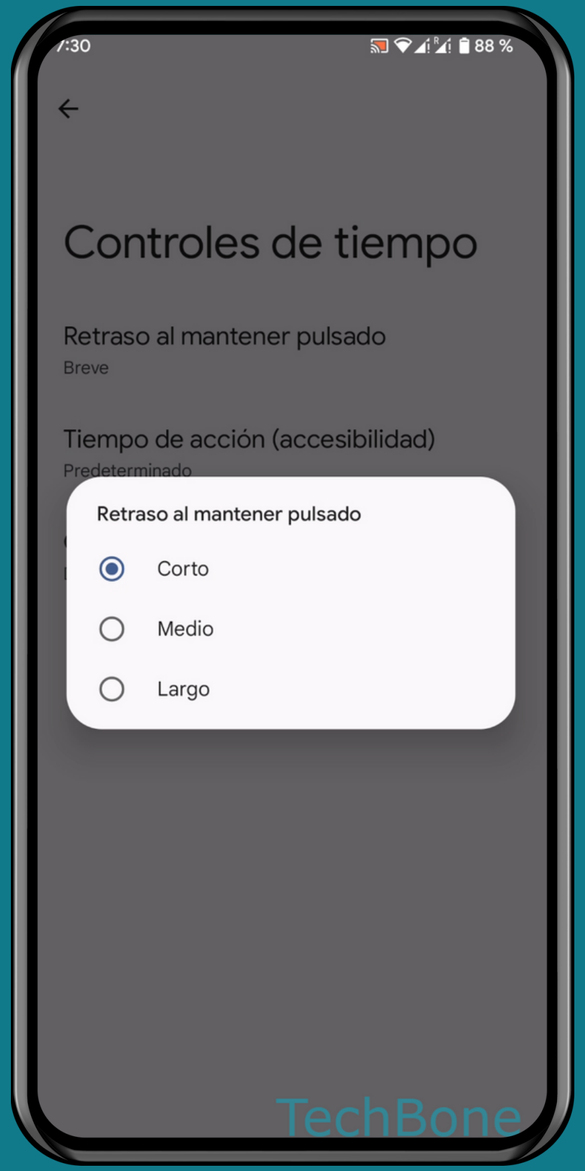

ANDROID 13

Tutorial Paso a Paso

CAMBIAR EL RETRASO DE PULSACIÓN PROLONGADA

techbone

Abre los Ajustes

techbone

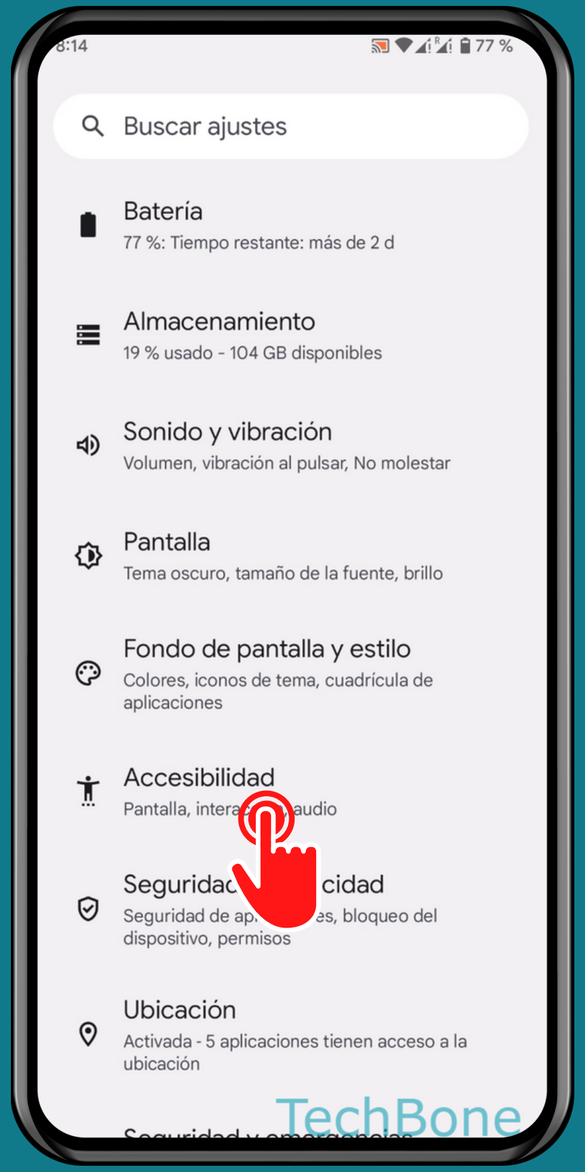

Presiona
Accesibilidad

techbone

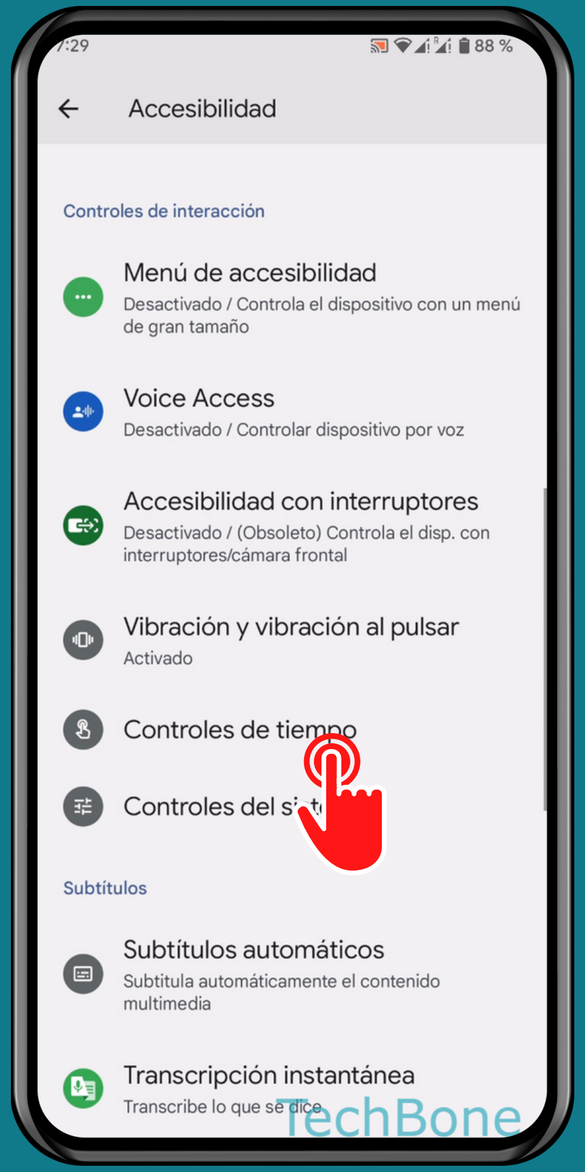

Presiona
Controles de tiempo

techbone

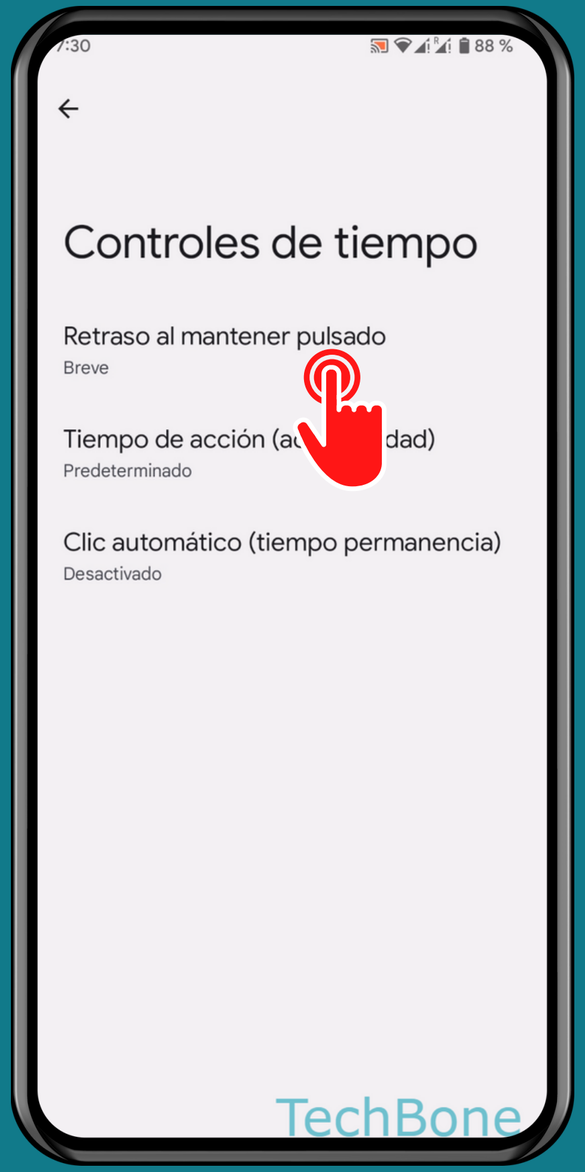

Presiona Retraso al mantener pulsado

techbone

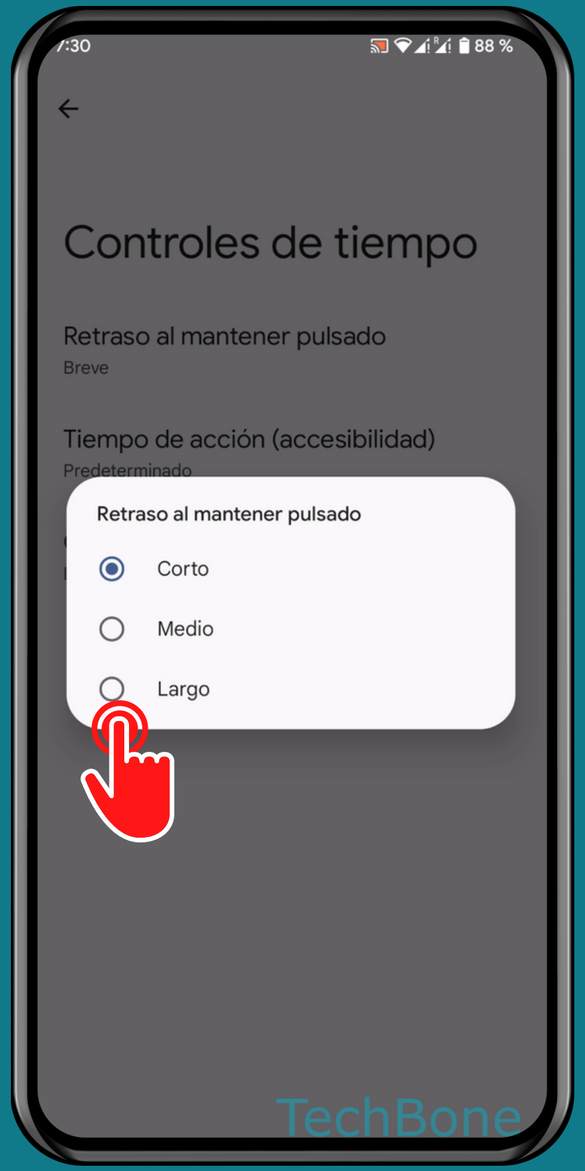

Elige una Opción

techbone

¡Listo!

techbone