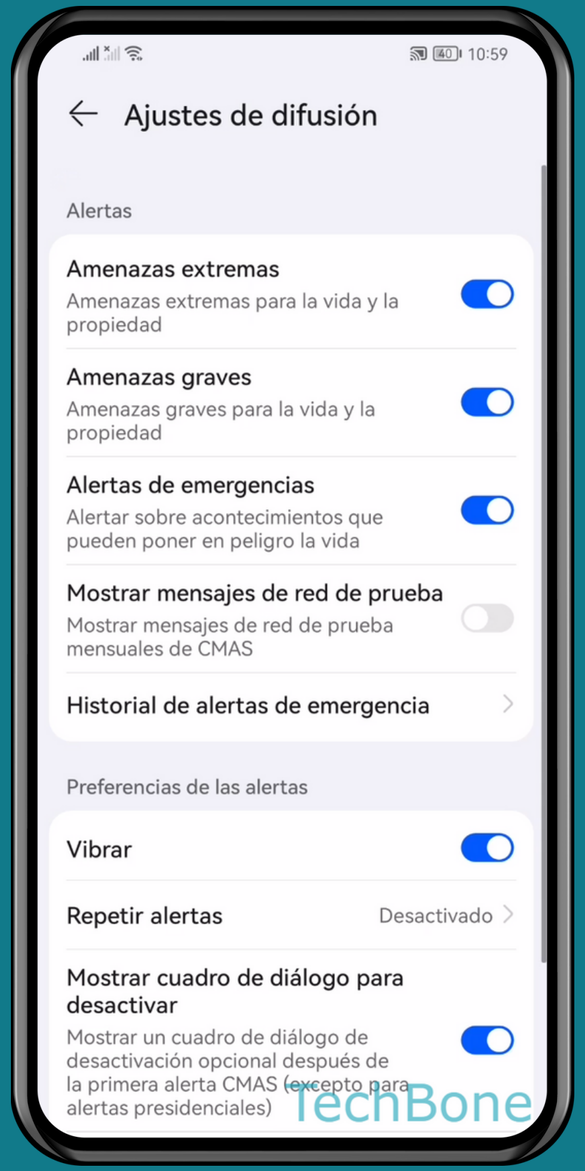

HUAWEI

Android 10 - EMUI 12

ACTIVAR O DESACTIVAR ALERTAS DE EMERGENCIA

techbone

Abre los Ajustes

techbone

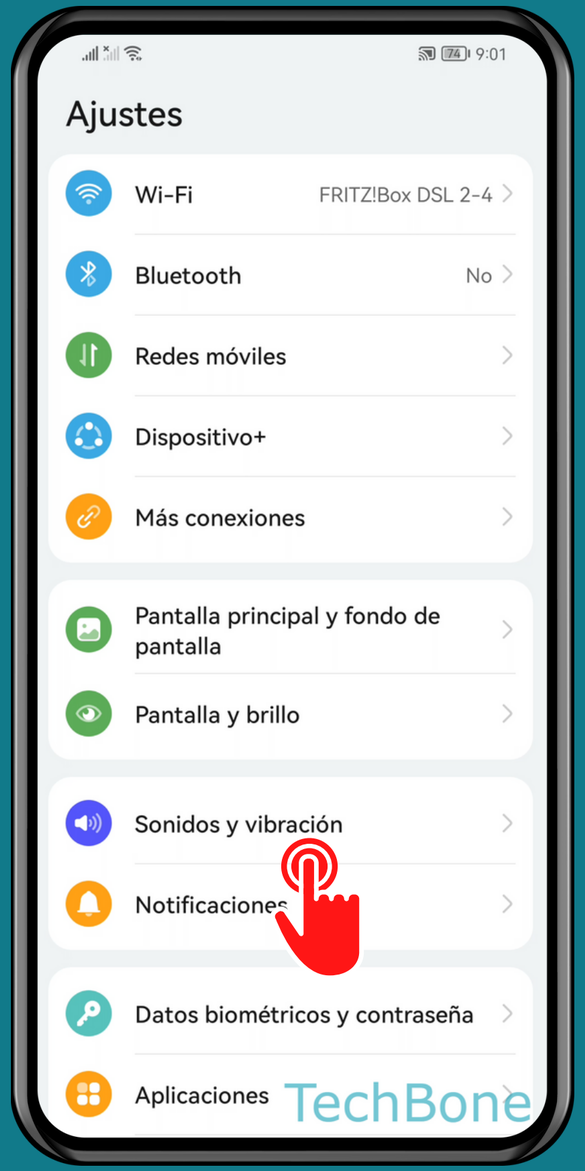

Presiona
Sonido y vibración

techbone

Presiona
Más ajustes

techbone

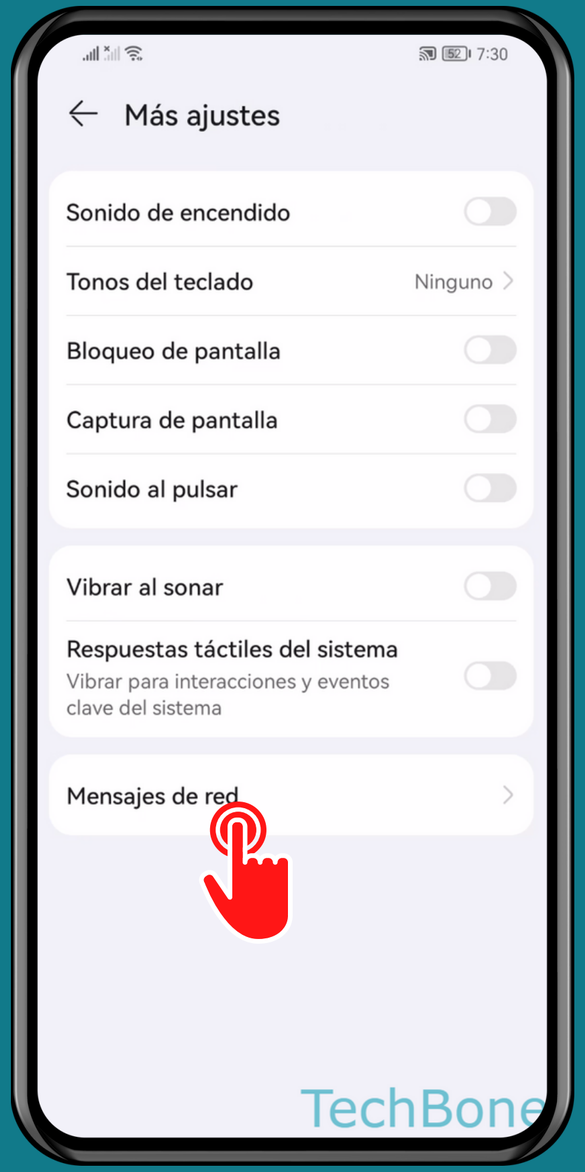

Presiona
Mensajes de red

techbone

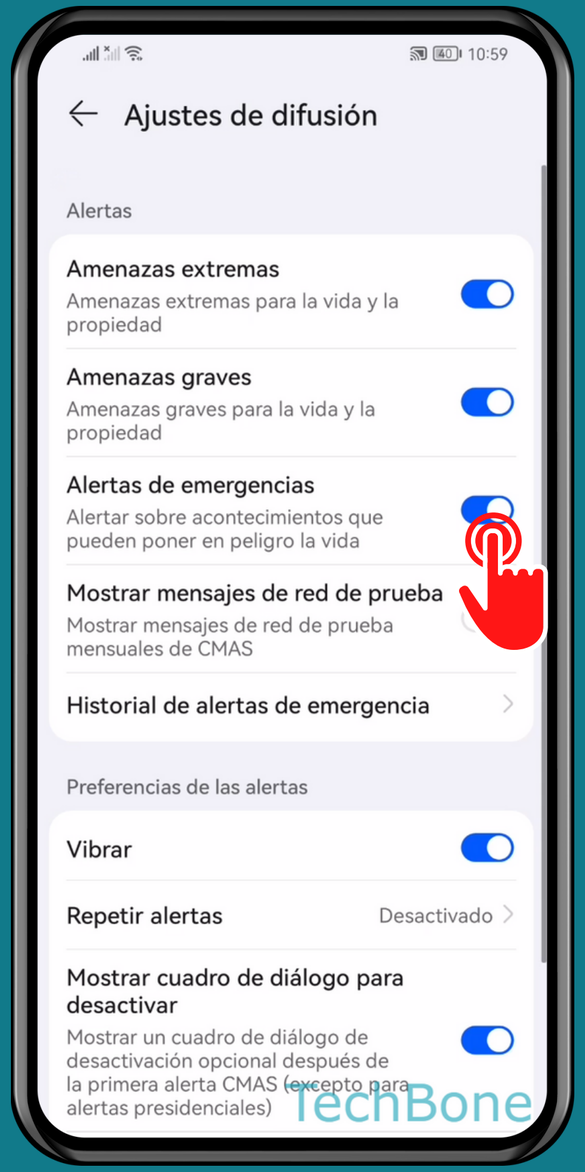

Activa o desactiva Alertas de emergencias

techbone

¡Listo!

techbone