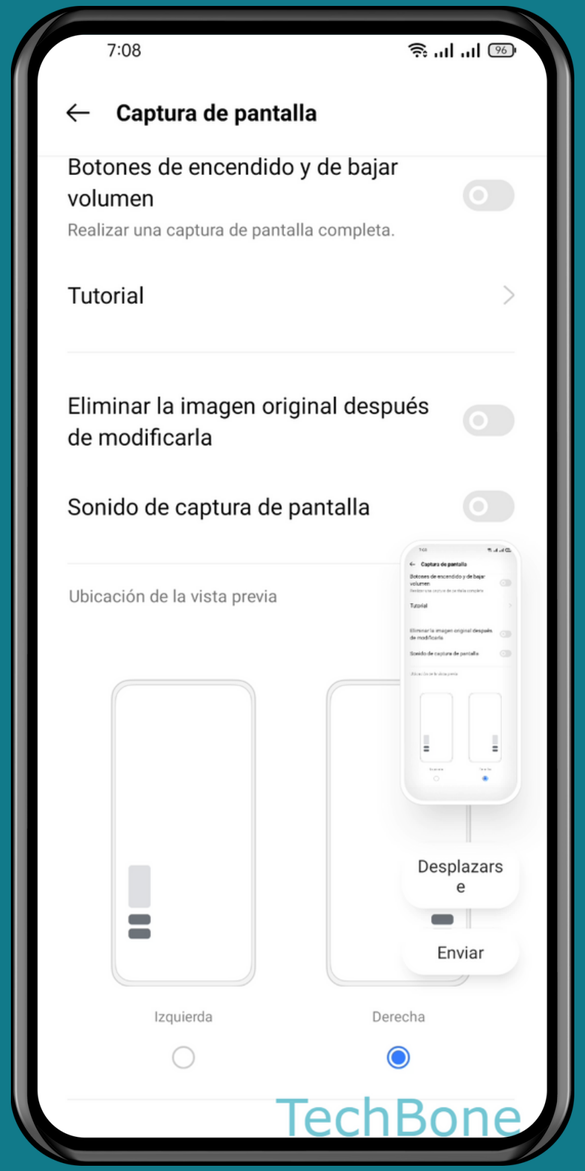

REALME

Android 11 - realme UI 2

POSICIÓN DE LA VISTA PREVIA DE CAPTURAS DE PANTALLA

techbone

Abre
Ajustes

techbone

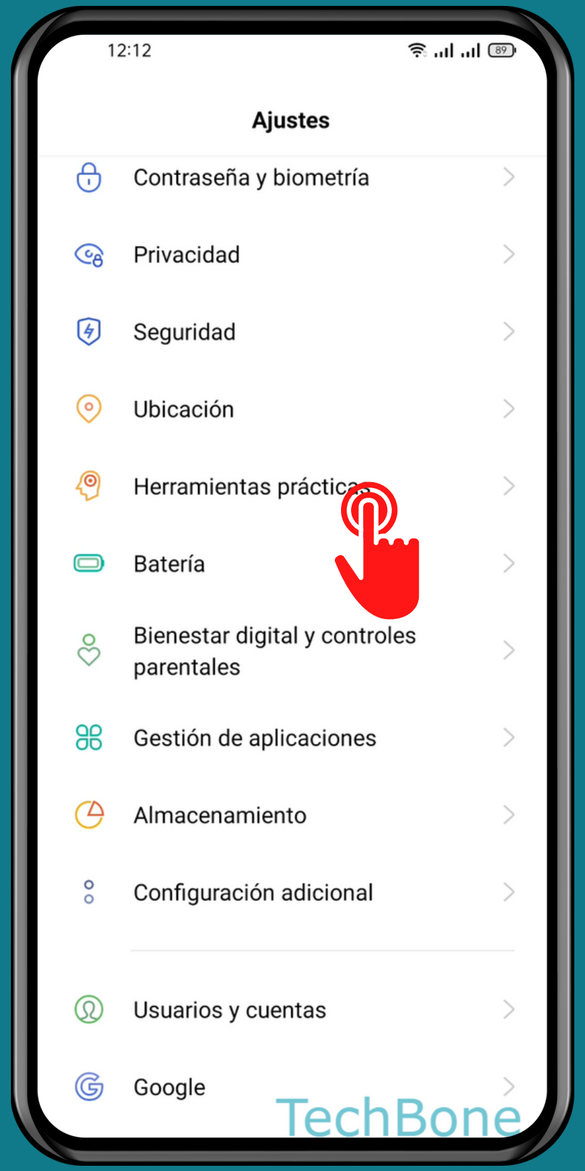

Presiona Herramientas prácticas

techbone

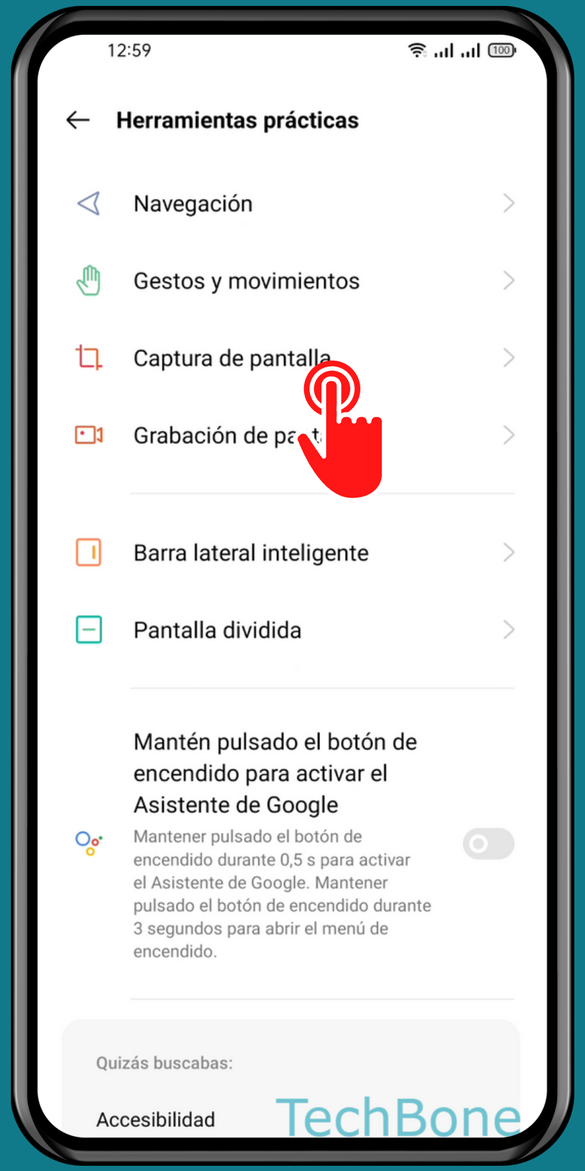

Presiona
Captura de pantalla

techbone

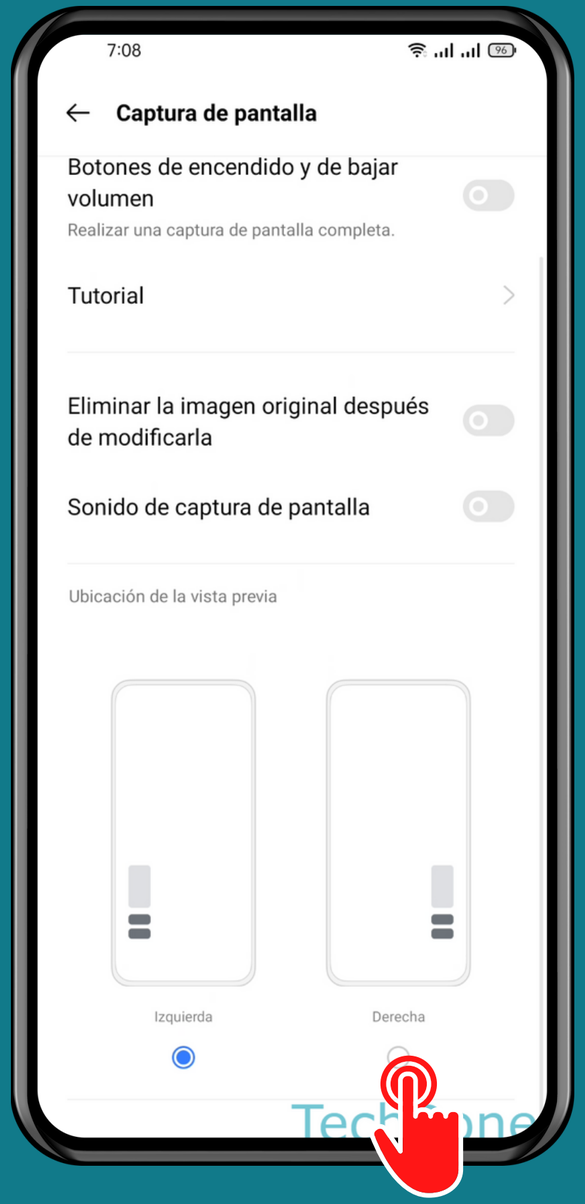

Selecciona Izquierda o Derecha

techbone

¡Listo!

techbone